

16771GH1

CONFIDENTIAL NOTICE: This drawing and the design, specifications and engineering information disclosed herein are the property of Eberhard Manufacturing Company and are not to be disseminated or reproduced without express written consent. The drawing is issued in confidence and then only for consideration of the matter disclosed herein. In accepting copy of this drawing, recipient agrees to keep it and the matter disclosed herein in confidence and not to use nor permit their use in any way detrimental to Eberhard Manufacturing Company, Division of the Eastern Company, 21945 Great Road, Cleveland, Ohio 44149-9712. © 2007 EBERHARD MFG. CO.

NO	CHANGE	ENG. NO.	DATE
	RELEASED	EN0100	10-15-04
1	ADDED 41(14.5) DIA. 41(17.1)		
	31 DIA STEEL WAS 1010 STEEL	EN0110	10-22-04
2	REMOVED MATERIAL, ADDED 31 DIA.	EN 0181	1-21-05
3	ADDED 16771-195,193 & 335	EN 0332	1-17-06
4	ADDED 16771-76, 16771-183 & 16771-344	EN 0338	11-16-07

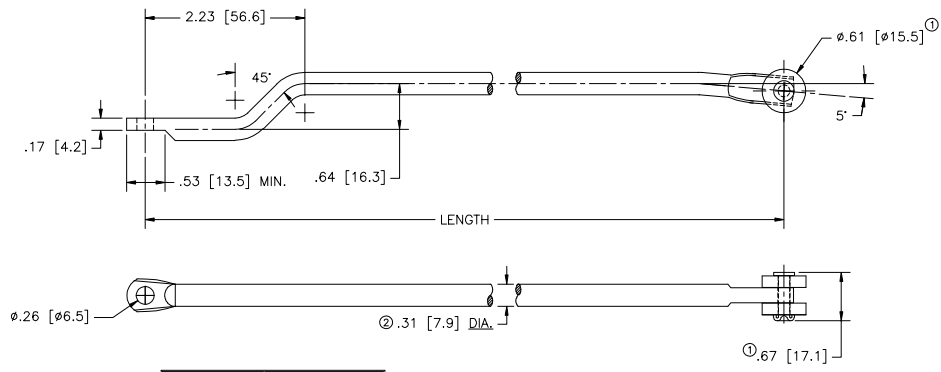

PART NO.	LENGTH ±.062
16771-76	7.64 [194.06]
16771-84	8.44 [214.38]
16771-99	9.94 [252.48]
16771-159	15.94 [404.88]
16771-183	18.39 [467.11]
16771-193	19.38 [492.25]
16771-195	19.53 [496.06]
16771-206	20.63 [524.0]
16771-235	23.5 [596.9]
16771-295	29.5 [749.3]
16771-323	32.37 [822.19]
16771-335	33.53 [851.66]
16771-344	34.45 [875.03]

FINISH: (25) ELECTRO-ZINC

CUSTOMER PRINT
SHEET 1 OF 2

EBERHARD MANUFACTURING CO.
DIVISION OF
THE EASTERN COMPANY
CLEVELAND, OHIO 44149-9712

UNLESS OTHERWISE SPECIFIED TOLERANCES ARE AS FOLLOWS:	DATE	NAME
ANGLES: #2	10-13-04	
2 PLACE DEC.: 0.05	DRW	
3 PLACE DEC.: 0.015	CHK	
ALL HOLES: 0.005	DATE	
	SCALE	
	1:1	
	DRW	
	INTERNAL	
	①	
	PART NUMBER	
	16771	
	CHGT	