

CONFIDENTIAL NOTICE: This drawing and the designs, specifications and engineering information disclosed herein are the property of Eberhard Manufacturing Company and are not to be disseminated or reproduced without express written consent. The drawing is loaned in confidence and then only for consideration of the matter disclosed herein. In accepting loan of this drawing, recipient agrees to keep it and the matter disclosed herein in confidence and not to use nor permit their use in any way detrimental to Eberhard Manufacturing Company, Division of the Eastern Company, 21844 Drake Road, Cleveland, Ohio 44149-9712. © 2014 EBERHARD MFG. CO.

REVISION HISTORY			
REV	DESCRIPTION	EN	DATE
1	REVISED, REDRAWN AND CONVERTED TO 3D	5650	4-18-14

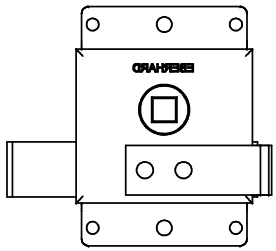

LEFT HAND

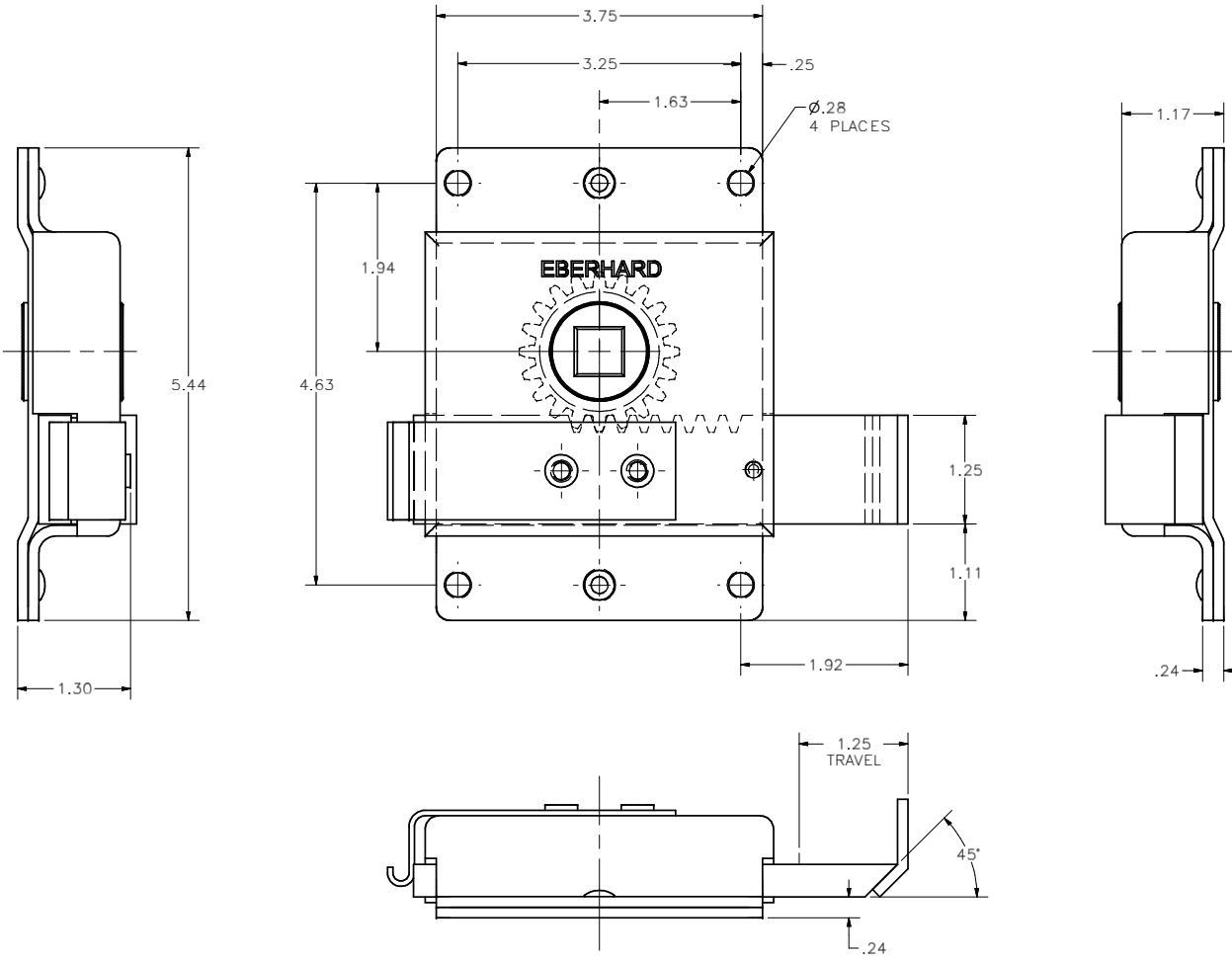
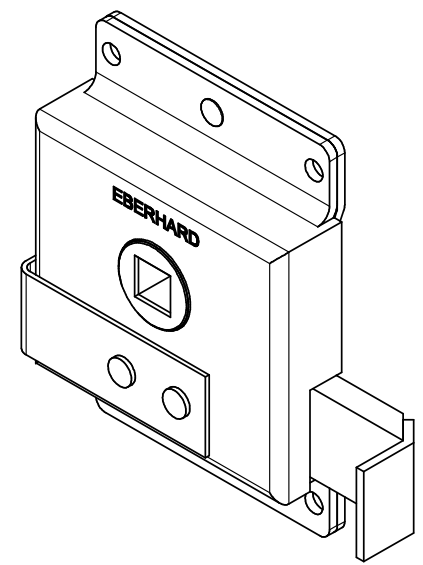

LEFT HAND OPPOSITE
RIGHT HAND SHOWN
CUSTOMER PRINT
SHEET 1 OF 2

EBERHARD MANUFACTURING CO. DIVISION OF THE EASTERN COMPANY CLEVELAND, OHIO 44149-9712	
UNLESS OTHERWISE SPECIFIED TOLERANCES ARE AS FOLLOWS: ANGLES: $\frac{1}{4}$ F $\frac{1}{8}$ F 2 PLACE DEC.: $\pm.03$ $\pm.076$ 3 PLACE DEC.: $\pm.015$ $\pm.038$ ALL HOLES: $\pm.005$ $\pm.013$	DATE: 4/18/2014 DESIGNED BY: CKBY DRAWN BY: PJP SCALE: FULL CHECKED BY: CKBY
NAME: EMERGENCY REAR DOOR LOCK ASSEMBLY WITH BOLT EXTENSION	MATERIAL: ----- PART NUMBER: 2390-AMR/L

NOTE: FINISH: ZINC, FC (25)

SUPERSEDES DRAWING 2390-AMR/L SHEET 1 OF 2 DATED 1-10-00.

C:\Working_Folder\Archive\Pro2\2390_911\2390-AMR SH1.dwg