

CONFIDENTIAL NOTICE: This drawing and the designs, specifications and engineering information disclosed hereon are the property of Eberhard Manufacturing Company and are not to be disseminated or reproduced without express written consent. The drawing is loaned in confidence and then only for consideration of the matter disclosed hereon. In accepting loan of this drawing, recipient agrees to keep it and the matter disclosed hereon in confidence and not to use nor permit their use in any way detrimental to Eberhard Manufacturing Company, Division of the Eastern Company, 21844 Drake Road, Cleveland, Ohio 44149-9712. © 2015 EBERHARD MFG. CO.

REVISION HISTORY					
REV	DESCRIPTION	EN	DATE	REV BY	APVD BY
1	CONVERTED TO 3D	5706	6-5-15	FLP	MR

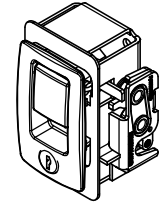

1EC-750-AKP9  
SCALE: HALF

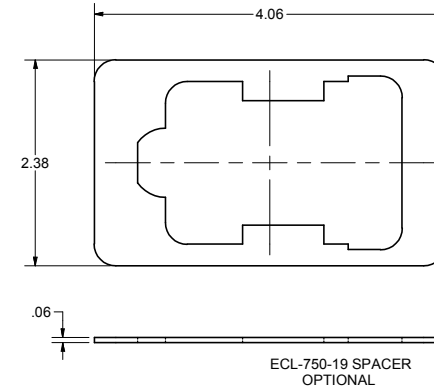
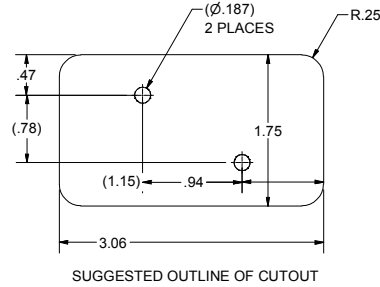
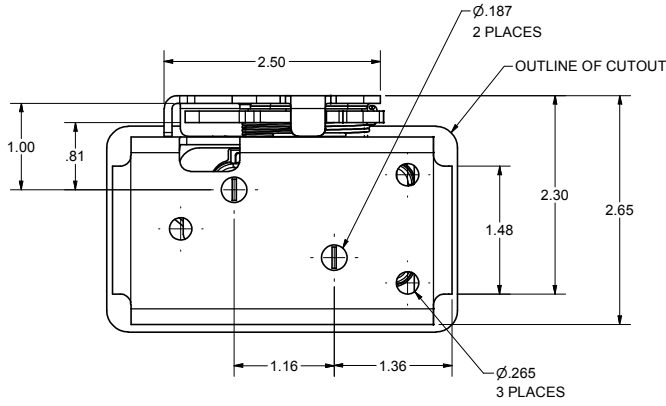
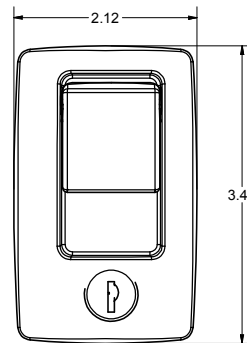
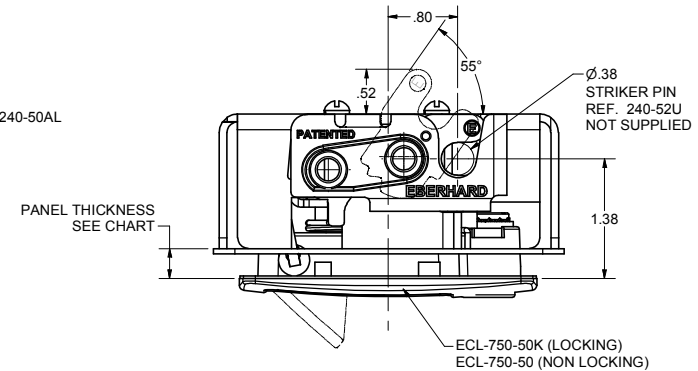
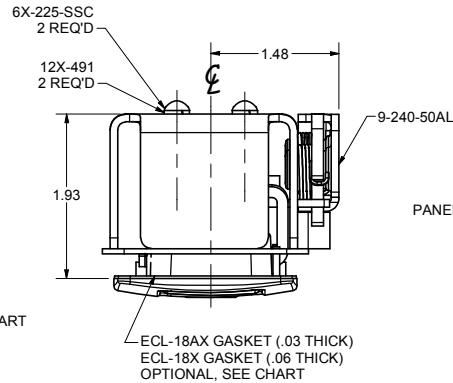
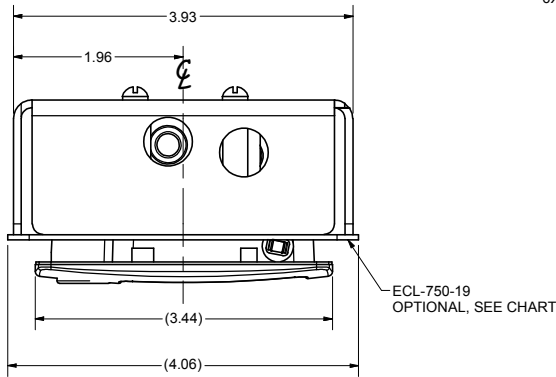

ECL-750-KP9 (LOCKING)

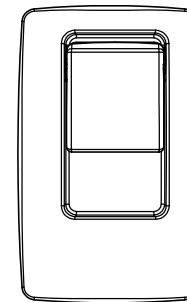

ECL-750-P9 (NON LOCKING)

PART NUMBER	ROTARY P.N.	SINGLE POINT MINI-ROTARY LOCK		INNER SPACER / QTY.
		PANEL THICKNESS	OUTER GASKET / QTY.	
ECL-750-KP9	9-240-50AL	.37		
1EC-750-KP8	9-240-50AL	.31		ECL-750-19 / 1
2EC-750-KP9	9-240-50AL	.25		ECL-750-19 / 2
3EC-750-KP9	9-240-50AL	.19		ECL-750-19 / 3
ECL-750-AKP9	9-240-50AL	.34	ECL-18AX / 1	
1EC-750-AKP9	9-240-50AL	.28	ECL-18AX / 1	ECL-750-19 / 1
2EC-750-AKP9	9-240-50AL	.22	ECL-18AX / 1	ECL-750-19 / 2
3EC-750-AKP9	9-240-50AL	.16	ECL-18AX / 1	ECL-750-19 / 3
ECL-750-BKP9	9-240-50AL	.31	ECL-18X / 1	
1EC-750-BKP9	9-240-50AL	.25	ECL-18X / 1	ECL-750-19 / 1
2EC-750-BKP9	9-240-50AL	.19	ECL-18X / 1	ECL-750-19 / 2
3EC-750-BKP9	9-240-50AL	.13	ECL-18X / 1	ECL-750-19 / 3

NOTES:  
1. FOR NON-LOCKING, DELETE THE "K" FROM THE PART NUMBER  
2. COMPONENTS SHIPPED IN SECURE POLY-BAG.

MINI-ROTARY IS A TRADEMARK OF EBERHARD MFG. CO.,  
DIVISION OF THE EASTERN COMPANY.

SUPSEDES DRAWING ECL-750-KP9 CHART DATED 5-19-99.



**eclipse** SERIES

**EBERHARD MANUFACTURING CO.**  
DIVISION OF  
THE EASTERN COMPANY  
CLEVELAND, OHIO 44148-9712

THIS DOCUMENT IS IN ACCORDANCE WITH ASME Y14.15-2009		DATE	NAME
UNLESS OTHERWISE SPECIFIED TOLERANCES ARE AS FOLLOWS:		6/9/2015	FLP
TOLERANCES ARE AS FOLLOWS:		DRY BY	FLP
IN	MM	SCALE	MATERIAL
2 PLACE DEC:	# .03 # .76	SCALE	SCALE
3 PLACE DEC:	# .015 # .38	SCALE	SCALE
ALL HOLES:	# .005 # .13	SCALE	SCALE
PART NUMBER		CHART	
ECL-750-KP9/P9		ECL-750-KP9/P9	

C:\TEMP\aaat109b6-5cab-4180-8712-c303079cd204\ECL-750-KP9 CH1.dwg