

CONFIDENTIAL NOTICE: This drawing and the designs, specifications and engineering information disclosed hereon are the property of Eberhard Manufacturing Company and are not to be disseminated or reproduced without express written consent. The drawing is loaned in confidence and then only for consideration of the matter disclosed hereon. In accepting loan of this drawing, recipient agrees to keep it and the matter disclosed hereon in confidence and not to use nor permit their use in any way detrimental to Eberhard Manufacturing Company, Division of the Eastern Company, 21944 Drake Road, Cleveland, Ohio 44149-9712 © 2015 EBERHARD MFG. CO.

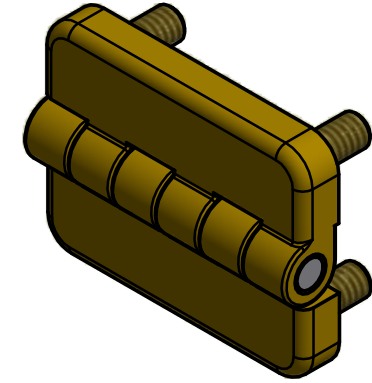
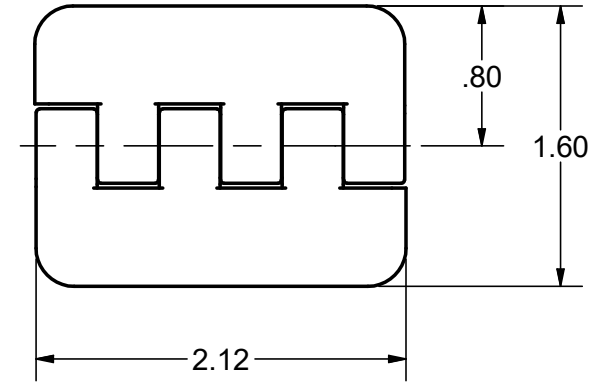
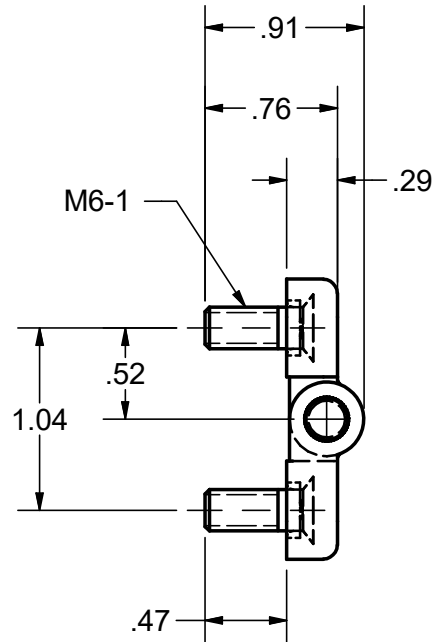
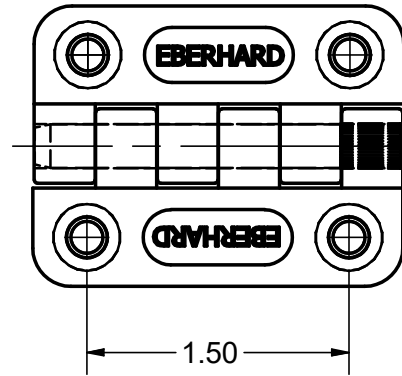

- NOTES: ①
 1. FINISH: E-COAT, FC (23C1)
 2. SHIPPED IN SECURED POLY BAG

SUPERSEDES DRAWING DC-50-P8 SHEET 1 OF 2 DATED 7-24-01.

CUSTOMER PRINT
 SHEET 1 OF 2

						LINEAR MEASURE: INCH		DATE 6/26/2015		EBERHARD MANUFACTURING CO. DIVISION OF THE EASTERN COMPANY CLEVELAND, OHIO 44149-9712		NAME HINGE, ASSEMBLY			
						UNLESS OTHERWISE SPECIFIED TOLERANCES ARE AS FOLLOWS:		DR. BY FLP							
						INMM		SCALE FULL							
	CONVERTED TO 3D	5709	6-26-15	FLP	MR	ANGLES:		± 2' ± 2'		THIS DOCUMENT IS IN ACCORDANCE WITH ASME Y14.15-2009		MATERIAL N.A.		PART NUMBER DC-50-P8	
1	ALL FINISHES 23, ARE NOW 23C1 PER CPP4062	5781	12/9/2016	KAB	MR	2 PLACE DEC.:		± .03 ± .76							
						3 PLACE DEC.:		± .015 ± .38							
REV	DESCRIPTION	EN	DATE	REV BY	APVD BY	ALL HOLES:		± .005 ± .13							