

CONFIDENTIAL NOTICE: This drawing and the designs, specifications and engineering information disclosed herein are the property of Eberhard Manufacturing Company and are not to be disseminated or reproduced without express written consent. The drawing is loaned in confidence and then only for consideration of the matter disclosed herein. In accepting loan of this drawing, recipient agrees to keep it and the matter disclosed herein in confidence and not to use nor permit their use in any way detrimental to Eberhard Manufacturing Company, Division of the Eastern Company, 21944 Drake Road, Cleveland, Ohio 44149-9712 © 2010 EBERHARD MFG. CO.

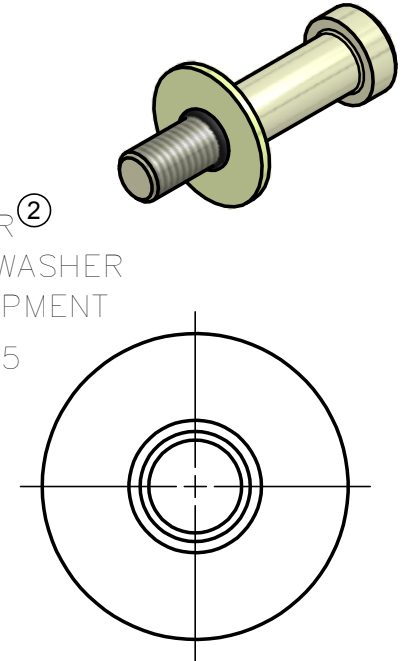
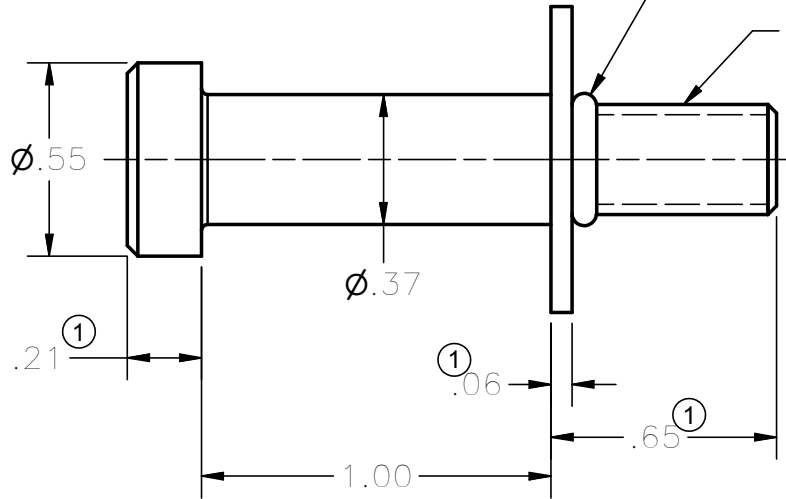
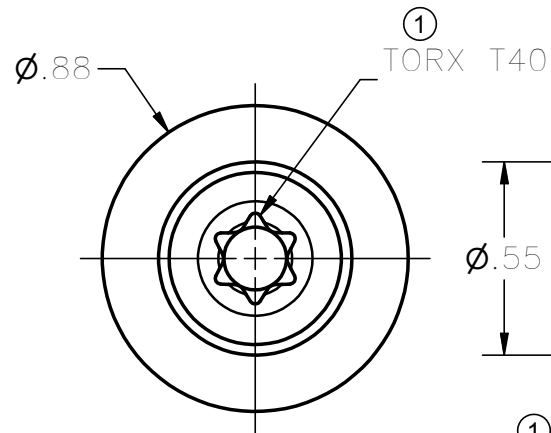

O-RING FOR ²
SECURING WASHER
DURING SHIPMENT

M8x1.25

NOTES:

- 1) RECOMMENDED TORQUE: 22 FT-LBS.
- 2) FINISH: (64) ELECTRO ZINC WITH YELLOW CONVERTER.
- 3) SHIPPED PACKAGED IN SECURITY POLY BAG.

CUSTOMER PRINT
SHEET 1 OF 2

TORX IS A REGISTERED TRADEMARK
OF CAMCAR DIVISION OF TEXTRON INC.

REV	DESCRIPTION	EN	DATE
-	RELEASED WAS M8005-52	5454	5/21/2010
1	.21 WAS .25, .64 WAS .62, TORX T40 WAS T45, .06 WAS .10	5457	6/11/2010
2	ADD O-RING NOTE	5478	11/5/2010

UNLESS OTHERWISE SPECIFIED TOLERANCES ARE AS FOLLOWS:	
ANGLES:	± 2°
2 PLACE DEC.:	± .03
3 PLACE DEC.:	± .015
ALL HOLES:	± .005

DATE	5/21/2010
DR. BY	RBernot
SCALE	*
CHK. BY	

EBERHARD MANUFACTURING CO.
DIVISION OF
THE EASTERN COMPANY
CLEVELAND, OHIO 44149-9712

NAME T-40 TORX STRIKER ASSEMBLY - METRIC M8 X 1.25	
MATERIAL ALLOY STEEL GRADE 5-8	PART NUMBER 66T-240-52M SH1