

CONFIDENTIAL NOTICE: This drawing and the designs, specifications and engineering information disclosed herein are the property of Eberhard Manufacturing Company and are not to be disseminated or reproduced without express written consent. The drawing is loaned in confidence and then only for consideration of the matter disclosed herein. In accepting loan of this drawing, recipient agrees to keep it and the matter disclosed herein in confidence and not to use nor permit their use in any way detrimental to Eberhard Manufacturing Company, Division of the Eastern Company, 21944 Drake Road, Cleveland, Ohio 44149-9712 © 2014 EBERHARD MFG. CO.

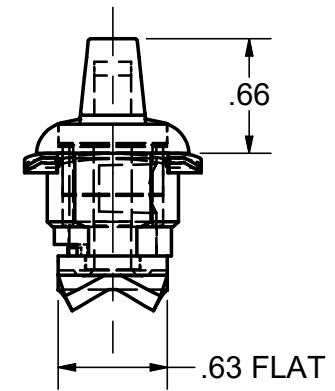
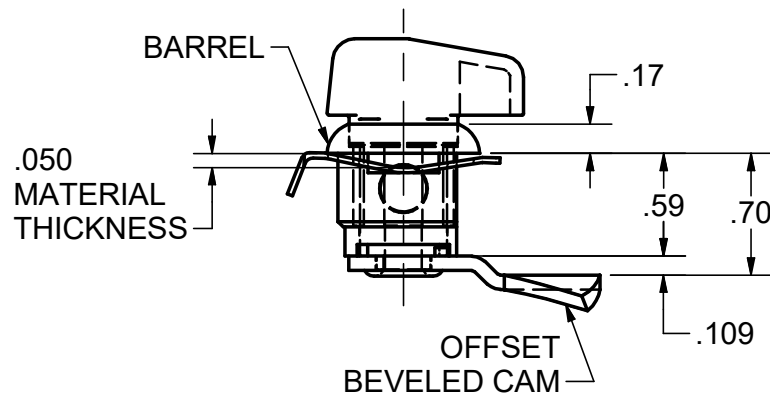
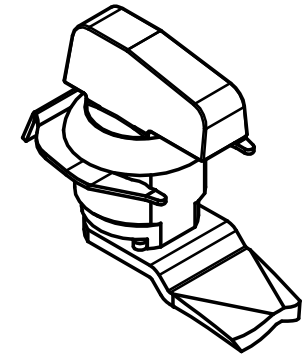
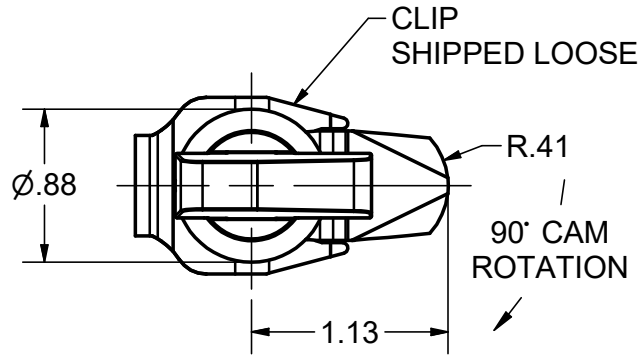
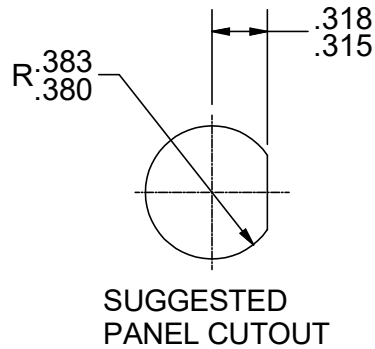

- ① NOTES:
1. EBERHARD FINISH: KNOB - E-COAT, FC (23C1)
BARREL - NICKEL, FC (11)
 2. ASSEMBLY SHIPPED IN A SECURED
POLY BAG, REFER TO 4901-PK.

CUSTOMER PRINT
SHEET 1 OF 2
RIGHT HAND SHOWN
LEFT HAND OPPOSITE

SUPERSEDES DRAWING 523-RU SHEET 1 OF 2 DATED 2-23-10

LINEAR MEASURE: INCH UNLESS OTHERWISE SPECIFIED TOLERANCES ARE AS FOLLOWS: ANGLES: ± 2' ± 2' 2 PLACE DEC.: ± .03 ± .76 3 PLACE DEC.: ± .015 ± .38 ALL HOLES: ± .005 ± .13				DATE 3/28/2014 DR. BY FLP SCALE FULL CHK. BY		EBERHARD MANUFACTURING CO. DIVISION OF THE EASTERN COMPANY CLEVELAND, OHIO 44149-9712 THIS DOCUMENT IS IN ACCORDANCE WITH ASME Y14.15-2009		NAME SINGLE POINT LATCH WITH KNOB AND SPECIAL CAM MATERIAL -----		PART NUMBER 523-RU	
1	ALL FINISHES 23, ARE NOW 23C1 PER CPP4062	5780	12-2-2016								
	CONVERTED TO 3D	5647	3-28-14								
REV	DESCRIPTION	EN	DATE								