

CONFIDENTIAL NOTICE: This drawing and the designs, specifications, and engineering information hereon are the property of Eberhard Manufacturing Company and are not to be disseminated or reproduced without express written consent. This drawing is loaned in confidence and then only for the consideration of the matter disclosed hereon. In accepting loan of this drawing, recipient agrees to keep it and the matter disclosed hereon in confidence and not to use or permit their use in any way detrimental to Eberhard Manufacturing Company, Division of The Eastern Company, 21944 Drake Road, Cleveland, Ohio, 44149-9712 © 2019 EBERHARD MFG. CO.

| REVISION HISTORY | | | | | |
|------------------|--|------|-----------|--------|---------|
| REV | DESCRIPTION | EN | DATE | REV BY | APVD BY |
| | RELEASED | 5431 | 12-4-09 | | |
| 1 | ADDED FINISH NOTE | 5585 | 01-04-13 | | |
| 2 | REMOVED VIEW, REVISED NOTE, ADDED NOTE, HOLE PACKAGE, 1.48, 4302/PK WAS 4302 | 5776 | 10-28-16 | FLP | MR |
| 3 | NOTE ADDED FOR FASTENER TYPE TO BE USED WITH HOLE PLUGS. | 5780 | 12/2/2016 | KAB | MR |
| 4 | RENUMBER NOTES, ADD NOTE 2, UPDATE NOTES 5 & 6 | 5931 | 12/6/2019 | VRB | MR |

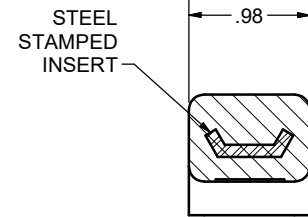
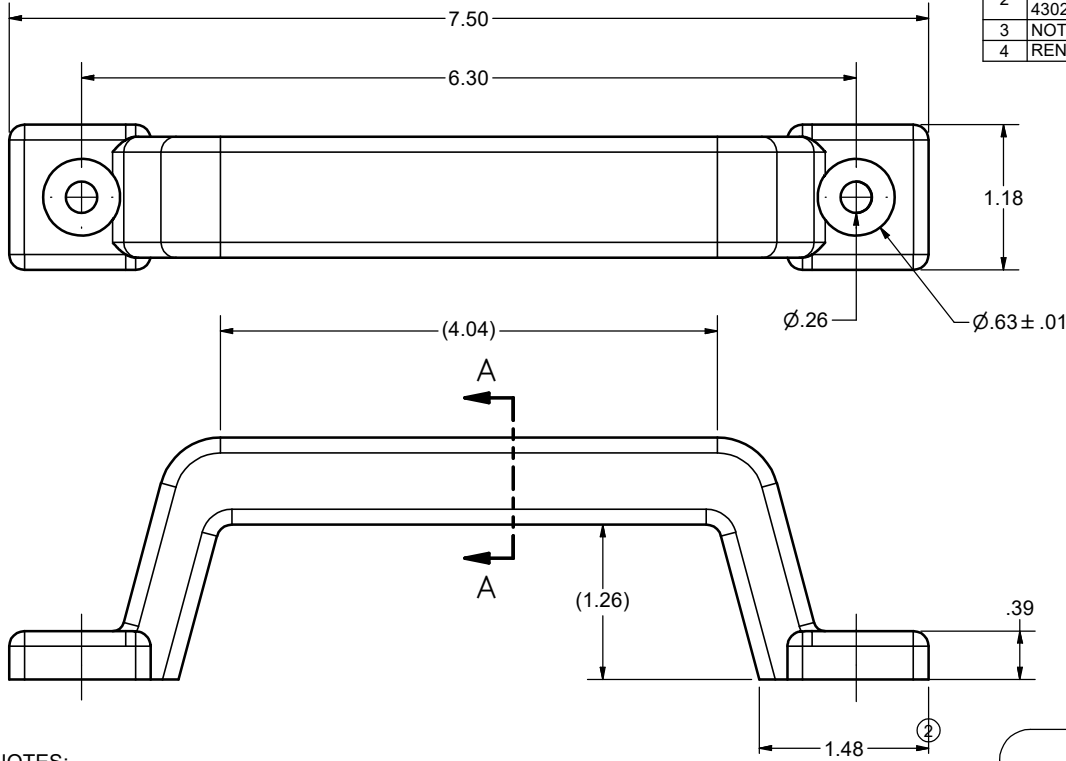

SECTION A-A
SCALE 1 : 1

- NOTES:
- ② 1. INTEGRAL TPU FOAM MOLDED AROUND STEEL CORE
 - 2. "UV" STABILIZED
 - 3. MEETS 250LB MINIMUM LOAD STRENGTH REQUIREMENT AS STATED IN 49 CFR 399.201-399.211 MEETS FMVSS 302
 - ① 4. EBERHARD FINISHES:
(MB) MATTE BLACK
(SY) SAFETY YELLOW
 - ④ ③ 5. INSTALLATION NOTE: HOLE PLUGS TO BE USED WITH A BUTTON HEAD FASTNER IN ORDER TO BE FLUSH WHEN INSTALLED.
 - ④ ② 6. KIT P/N's WITH PLUGS:
ORDER 4302-PK-MB FOR BLACK HANDLE AND HOLE PLUGS.
ORDER 4302-PK-SY FOR YELLOW HANDLE AND HOLE PLUGS.

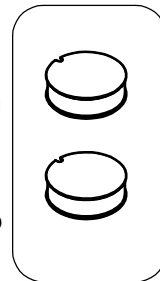

② HOLE PLUG PACKAGE

CUSTOMER PRINT
SHEET 1 OF 2

EBERHARD MANUFACTURING CO.
DIVISION OF
THE EASTERN COMPANY
CLEVELAND, OH 44149-9712

| | | | | |
|--|--------|-------|-----------|---------------------|
| THIS DOCUMENT IS IN ACCORDANCE WITH ASME Y14.5-2009 | | | DATE | NAME |
| UNLESS OTHERWISE SPECIFIED TOLERANCES ARE AS FOLLOWS: | | | 12/3/2009 | DWN. BY jmaxwell |
| LINEAR MEASUREMENT- INCH | | | SCALE | MATERIAL |
| ANGLES: | ± 2° | ± 2° | 1 : 1 | SEE NOTE |
| 2 PLACE DEC.: | ± .03 | ± .76 | CHK. BY | PART NUMBER |
| 3 PLACE DEC.: | ± .015 | ± .38 | MR | 4302 |
| ALL HOLES: | ± .005 | ± .13 | | |