

**CONFIDENTIAL NOTICE:** This drawing and the designs, specifications and engineering information disclosed herein are the property of Eberhard Manufacturing Company and are not to be disseminated or reproduced without express written consent. The drawing is loaned in confidence and then only for consideration of the matter disclosed herein. In accepting loan of this drawing, recipient agrees to keep it and the matter disclosed herein in confidence and not to use nor permit their use in any way detrimental to Eberhard Manufacturing Company, Division of the Eastern Company, 21944 Drake Road, Cleveland, Ohio 44149-9712 © 2012 EBERHARD MFG. CO.

**NOTES:**

- 1) MATERIAL: SAE J429, GRADE 8.
- ① 2) FINISH: ZINC WITH YELLOW CONVERTER (EBERHARD'S FINISH CODE 65)  
OR ZINC W/BLACK CHROMATE (EBERHARD'S FINISH CODE 73)
- 3) INSTALLATION: TORQUE TO 45/50 FT-LBS
- 5) FOR BOXED QUANTITIES OF 250 PCS, ORDER P/N: 2T-400-52BX250.

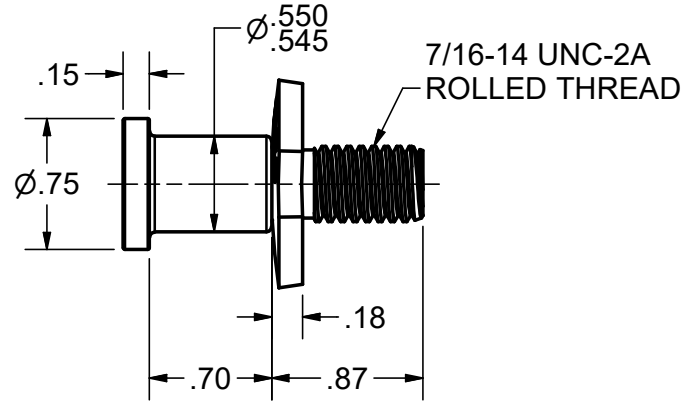
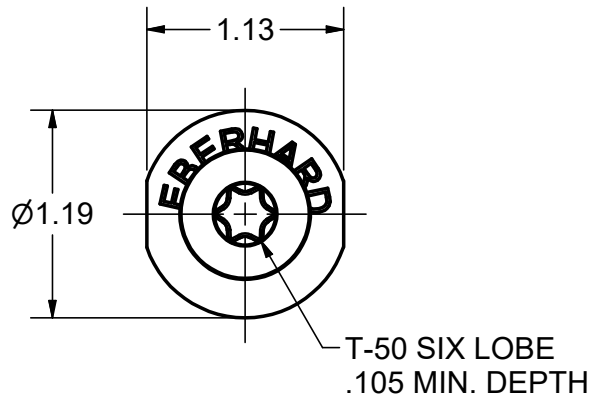

SUPERSEDES DRAWING 2T-400-52 SHEET 1 OF 2 DATED 6-16-2009.

CUSTOMER PRINT  
SHEET 1 OF 2

<table border="1"> <tr> <td colspan="2">LINEAR MEASURE: INCH</td> <td>DATE</td> <td rowspan="4"> <b>EBERHARD MANUFACTURING CO.</b>                  DIVISION OF  <b>THE EASTERN COMPANY</b>                  CLEVELAND, OHIO 44149-9712             </td> <td>NAME</td> <td rowspan="2"> <b>SIX LOBE STRIKER PIN ASSEMBLY</b> </td> </tr> <tr> <td colspan="2">UNLESS OTHERWISE SPECIFIED TOLERANCES ARE AS FOLLOWS:</td> <td>7/19/2012</td> <td></td> </tr> <tr> <td colspan="2"></td> <td>DR. BY</td> <td>SAA</td> <td></td> </tr> <tr> <td colspan="2"></td> <td>SCALE</td> <td>FULL</td> <td></td> </tr> <tr> <td colspan="2">ANGLES:</td> <td>± 2'</td> <td>± 2'</td> <td>CHK. BY</td> <td></td> </tr> <tr> <td colspan="2">2 PLACE DEC.:</td> <td>± .03</td> <td>± .76</td> <td colspan="2">THIS DOCUMENT IS IN ACCORDANCE WITH ASME Y14.15-2009</td> </tr> <tr> <td colspan="2">3 PLACE DEC.:</td> <td>± .015</td> <td>± .38</td> <td>MATERIAL</td> <td>SEE NOTE</td> </tr> <tr> <td colspan="2">ALL HOLES:</td> <td>± .005</td> <td>± .13</td> <td>PART NUMBER</td> <td>2T-400-52</td> </tr> </table>				LINEAR MEASURE: INCH		DATE	<b>EBERHARD MANUFACTURING CO.</b> DIVISION OF <b>THE EASTERN COMPANY</b> CLEVELAND, OHIO 44149-9712	NAME	<b>SIX LOBE STRIKER PIN ASSEMBLY</b>	UNLESS OTHERWISE SPECIFIED TOLERANCES ARE AS FOLLOWS:		7/19/2012				DR. BY	SAA				SCALE	FULL		ANGLES:		± 2'	± 2'	CHK. BY		2 PLACE DEC.:		± .03	± .76	THIS DOCUMENT IS IN ACCORDANCE WITH ASME Y14.15-2009		3 PLACE DEC.:		± .015	± .38	MATERIAL	SEE NOTE	ALL HOLES:		± .005	± .13	PART NUMBER	2T-400-52	<table border="1"> <tr> <td>1</td> <td>REVISED FINISH CODE WAS (64) TO (65)</td> <td>EN 5631</td> <td>11/22/2013</td> </tr> <tr> <td></td> <td>REVISED AND REDRAWN, CONVERTED TO 3D</td> <td>EN 5664</td> <td>7/27/2012</td> </tr> <tr> <td>REV</td> <td>DESCRIPTION</td> <td>EN</td> <td>DATE</td> </tr> </table>		1	REVISED FINISH CODE WAS (64) TO (65)	EN 5631	11/22/2013		REVISED AND REDRAWN, CONVERTED TO 3D	EN 5664	7/27/2012	REV	DESCRIPTION	EN	DATE
LINEAR MEASURE: INCH		DATE	<b>EBERHARD MANUFACTURING CO.</b> DIVISION OF <b>THE EASTERN COMPANY</b> CLEVELAND, OHIO 44149-9712	NAME	<b>SIX LOBE STRIKER PIN ASSEMBLY</b>																																																								
UNLESS OTHERWISE SPECIFIED TOLERANCES ARE AS FOLLOWS:		7/19/2012																																																											
		DR. BY		SAA																																																									
		SCALE		FULL																																																									
ANGLES:		± 2'	± 2'	CHK. BY																																																									
2 PLACE DEC.:		± .03	± .76	THIS DOCUMENT IS IN ACCORDANCE WITH ASME Y14.15-2009																																																									
3 PLACE DEC.:		± .015	± .38	MATERIAL	SEE NOTE																																																								
ALL HOLES:		± .005	± .13	PART NUMBER	2T-400-52																																																								
1	REVISED FINISH CODE WAS (64) TO (65)	EN 5631	11/22/2013																																																										
	REVISED AND REDRAWN, CONVERTED TO 3D	EN 5664	7/27/2012																																																										
REV	DESCRIPTION	EN	DATE																																																										