

CONFIDENTIAL NOTICE: This drawing and the design, specifications and engineering information described herein are the property of Eberhard Manufacturing Company and are not to be disseminated or reproduced without express written consent. The drawing is issued in confidence and the user is authorized to use the information contained herein for the purpose of manufacturing the product described herein. The user is not to be held liable for any damage or loss resulting from the use of this information. Eberhard Manufacturing Company reserves the right to change this drawing without notice.

REV	DESCRIPTION	DATE	BY
1	ISSUED FOR PRODUCTION	08/11/09	WJ
2	REVISED DRAWING TO ADD DIMENSIONS	08/11/09	WJ
3	REVISED DRAWING TO ADD DIMENSIONS	08/11/09	WJ
4	REVISED DRAWING TO ADD DIMENSIONS	08/11/09	WJ
5	REVISED DRAWING TO ADD DIMENSIONS	08/11/09	WJ
6	REVISED DRAWING TO ADD DIMENSIONS	08/11/09	WJ
7	REVISED DRAWING TO ADD DIMENSIONS	08/11/09	WJ
8	REVISED DRAWING TO ADD DIMENSIONS	08/11/09	WJ
9	REVISED DRAWING TO ADD DIMENSIONS	08/11/09	WJ
10	REVISED DRAWING TO ADD DIMENSIONS	08/11/09	WJ

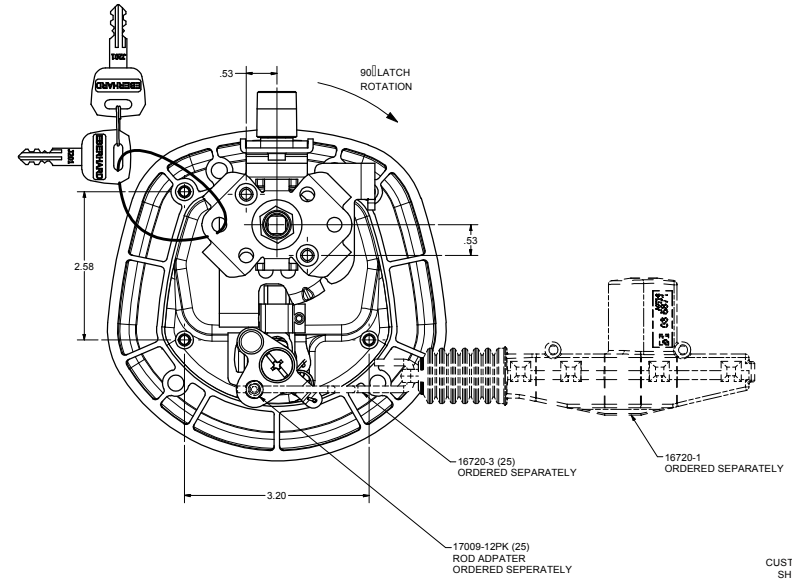
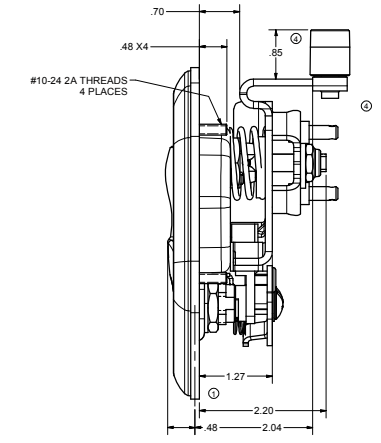
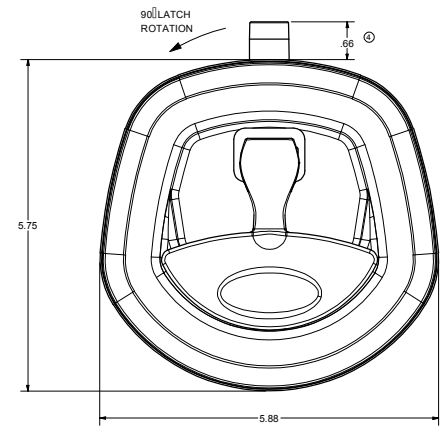
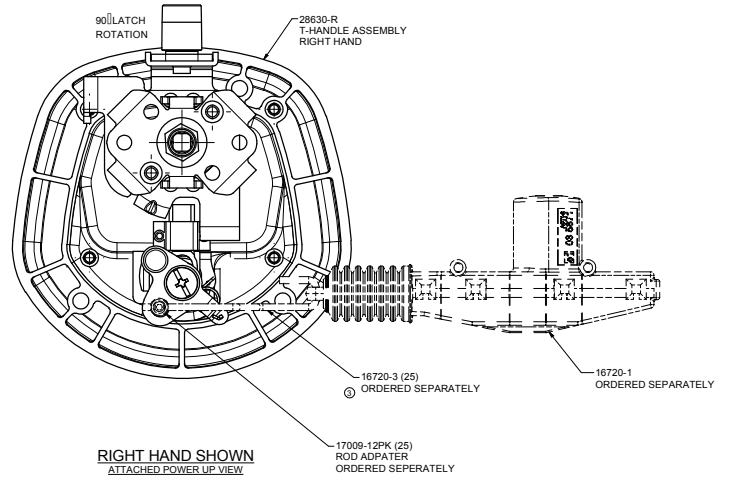
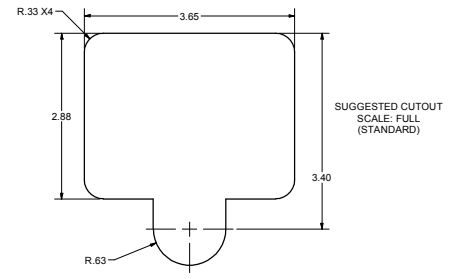
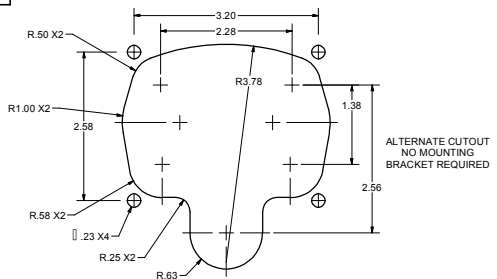
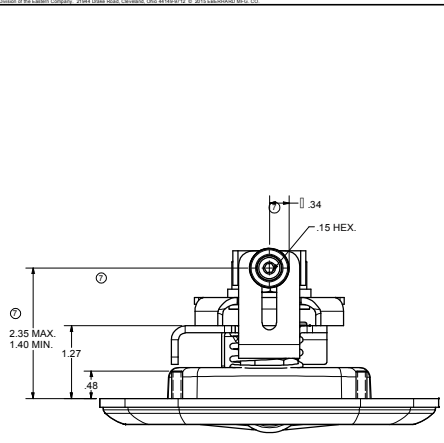

- NOTES:  
1. FINISHES:  
A. BRIGHT POLISHED RECEPTACLE AND CHROME HANDLE: FC (03)  
B. BLACK POWDER (TEXTURED) RECEPTACLE AND HANDLE: FC (42)  
C. BLACK POWDER (TEXTURED) RECEPTACLE AND CHROME HANDLE: FC (35)  
2. 35 IN.-LBS MAX. TORQUE ON MOUNTING STUDS  
3. KEY CYLINDER WITH 10 KEY CHANGES: J201 THRU J210  
SUPPLIED WITH TWO DOUBLE BITTED KEYS  
EXAMPLE ORDER AS: 28630-RL-JXXX-XX

FINISH CODE  
(SEE NOTE #1)  
KEY NUMBER

ASSEMBLY P/N	MOUNTING BRACKET KIT P/N	NUT PACK	THIS DOCUMENT IS THE PROPERTY OF EBERHARD MANUFACTURING COMPANY. IT IS TO BE USED ONLY FOR THE PROJECT AND IS NOT TO BE REPRODUCED OR TRANSMITTED IN ANY FORM OR BY ANY MEANS, ELECTRONIC OR MECHANICAL, INCLUDING PHOTOCOPYING, RECORDING, OR BY ANY INFORMATION STORAGE AND RETRIEVAL SYSTEM.	DATE	BY
28630-RL	NONE	NONE	DATE OF ISSUE	10/24/13	WJ
28630-RLPK	NONE	INCLUDED	DATE OF ISSUE	10/24/13	WJ
28630A-URL	28400A-60U	NONE	DATE OF ISSUE	10/24/13	WJ
28630B-URL	28400B-60U	NONE	DATE OF ISSUE	10/24/13	WJ
28630C-URL	28400C-60U	NONE	DATE OF ISSUE	10/24/13	WJ

**EBERHARD MANUFACTURING CO.**  
DIVISION OF  
THE EASTERN COMPANY  
CLEVELAND, OHIO 44115-9112

KEY LOCKING COMPRESSION  
LATCH - POWER LOCKING

28630-RL