

CONFIDENTIAL NOTICE: This drawing and the designs, specifications and engineering information disclosed herein are the property of Eberhard Manufacturing Company and are not to be disseminated or reproduced without express written consent. The drawing is loaned in confidence and then only for consideration of the matter disclosed herein. In accepting loan of this drawing, recipient agrees to keep it and the matter disclosed herein in confidence and not to use nor permit their use in any way detrimental to Eberhard Manufacturing Company, Division of the Eastern Company, 21944 Drake Road, Cleveland, Ohio 44149-9712 © 2011 EBERHARD MFG. CO.

PART NO.	STRIKER NO.	L ±.005
240-52U	240-10	.750
3-240-52U	3-240-10	1.750

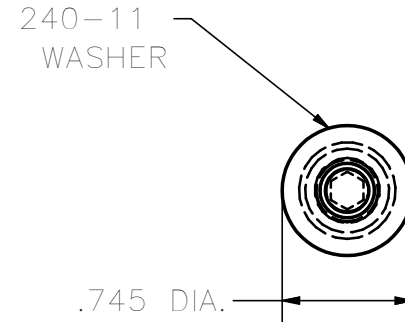
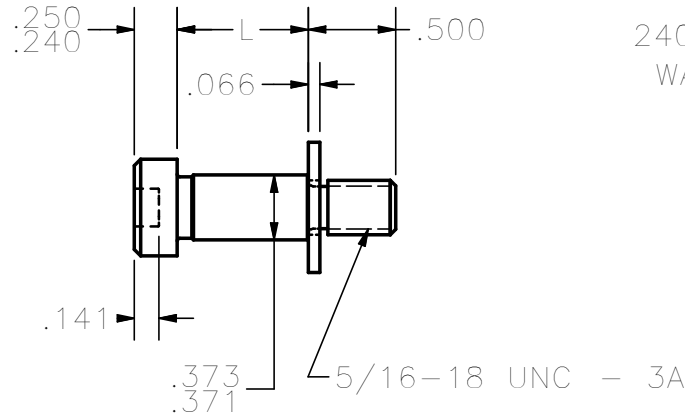
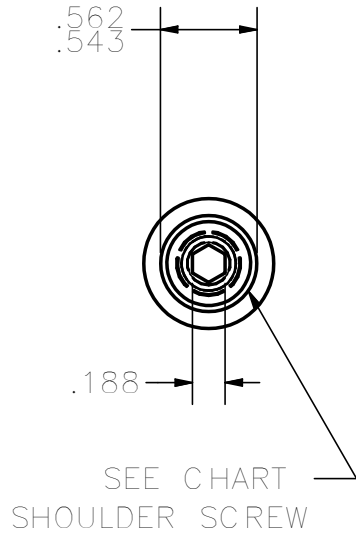

- NOTE:
- 1.) INSTALLATION: TORQUE TO 22 FT. LBS.
 - 2.) FINISH: (25) ZINC (.0002) & BAKE.
 - 3.) SHIPPED LOOSE.

- NOTE:
- TO ORDER 500 PCS. IN A BOX
ADD "BX" TO P/N
AS SHOWN: 240-B52U (25)
3-240-B52U (25)

SUPERSEDES DRAWING 240-52U DATED 1-22-97.

REVISION HISTORY <table border="1"> <thead> <tr> <th>REV</th> <th>DESCRIPTION</th> <th>EN</th> <th>DATE</th> </tr> </thead> <tbody> <tr> <td>1</td> <td>REVISED, REDRAWN AND CONVERTED TO 3D</td> <td>5524</td> <td>10/7/2011</td> </tr> </tbody> </table>				REV	DESCRIPTION	EN	DATE	1	REVISED, REDRAWN AND CONVERTED TO 3D	5524	10/7/2011	UNLESS OTHERWISE SPECIFIED TOLERANCES ARE AS FOLLOWS: ANGLES: ±2° 2 PLACE DEC.: ±.03 3 PLACE DEC.: ±.015 ALL HOLES: ±.005	DATE 8/17/2011 DR. BY cstanish SCALE FULL CHK. BY	EBERHARD MANUFACTURING CO. DIVISION OF THE EASTERN COMPANY CLEVELAND, OHIO 44149-9712	NAME STRIKER
				REV	DESCRIPTION	EN	DATE								
1	REVISED, REDRAWN AND CONVERTED TO 3D	5524	10/7/2011												
MATERIAL -----	PART NUMBER 240-52U CH														