

**CONFIDENTIAL NOTICE:** The drawings and the designs, specifications and engineering information disclosed herein are the property of Eastman Manufacturing Company and are not to be distributed or reproduced without express written consent. No warranty is made by Eastman or any other person in connection with the use of the drawings or designs. In connection with the use of the drawings or designs, it is the policy of Eastman Manufacturing Company to make it and the matter disclosed herein in confidence and not to use for patent and not to use for any other purpose without the express written consent of Eastman Manufacturing Company, Division of The Eastern Company, 2204 State Road, Cleveland, Ohio 44115-4972. © 2008 Eastman Mfg. Co.

**FINISHES:**  
 (30) BLACK POWDER COAT  
 (04) CHROME

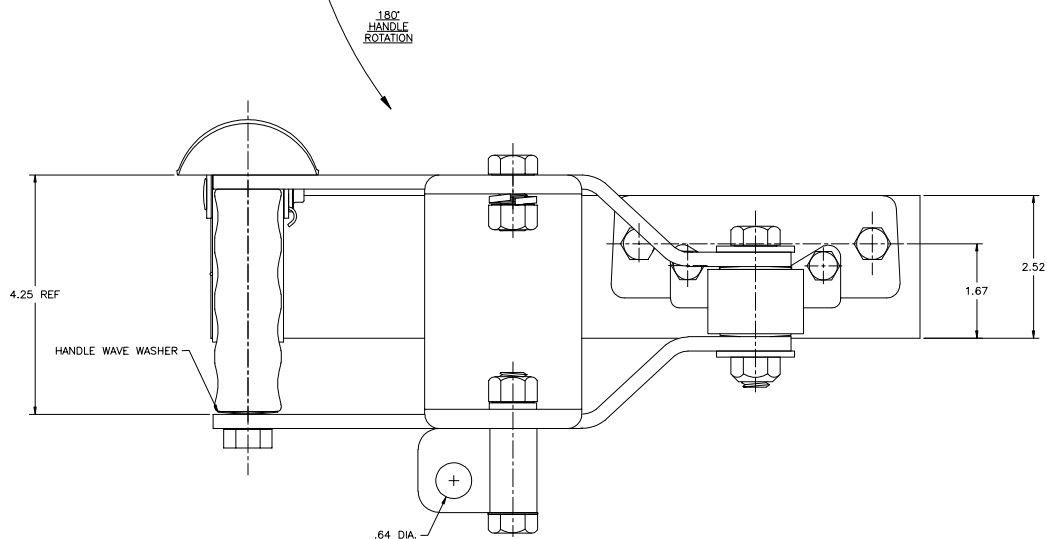
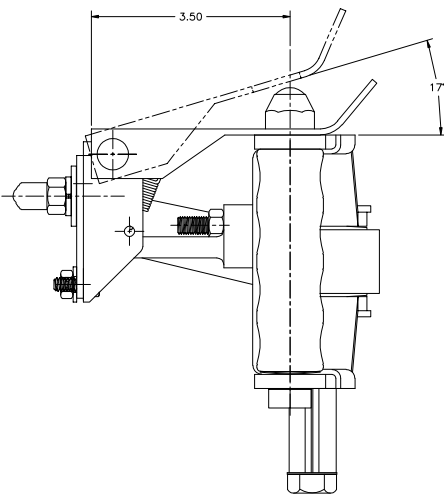
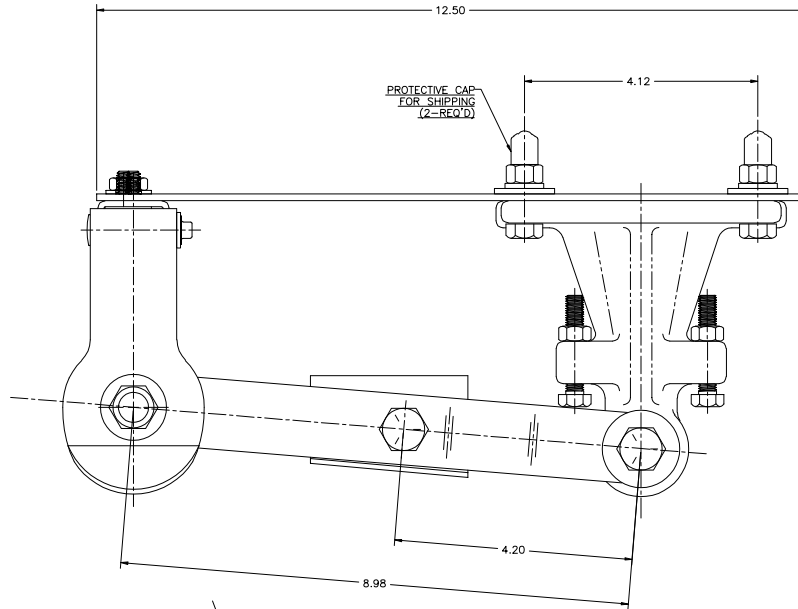

| NO. | CHANGE              | ENG. NO. | DATE    | UNLESS OTHERWISE SPECIFIED TOLERANCES ARE AS FOLLOWS: | SCALE    |
|-----|---------------------|----------|---------|---|----------|
| 1   | REVISED PER DESIGN  | 02-100   | 1-9-09  | ANGLES: #17   | AS SHOWN |
| 2   | REVISED PER 22-1581 | 02-100   | 8-28-12 | 2 PLACE DEC: #.03                                     | AS SHOWN |
| 3   | REVISED PER 22-1581 | 02-100   | 8-28-12 | 3 PLACE DEC: #.015                                    | AS SHOWN |
|     |                     |          |         | ALL HOLES: #.005                                      | AS SHOWN |

CUSTOMER PRINT  
 SHEET 1 OF 2  
**ASHTABULA INDUSTRIAL HARDWARE CO.**  
 BY **REINHOLD MANUFACTURING CO.**  
 DIVISION OF  
**THE EASTERN COMPANY**  
 CLEVELAND, OHIO 44115-4977

22-C DOOR CONTROL

REV. 22-C