

CONFIDENTIAL NOTICE: This drawing and the design, identification and engineering information depicted thereon are the property of Eberhard Manufacturing Company and are not to be disseminated or reproduced without express written consent. The drawing is issued in confidence and may only be reworked or modified by the original designer. In accordance with this drawing, no other design, engineering or other information shall be used for any other purpose without the written consent of Eberhard Manufacturing Company. (Division of The Eastern Company, 4414 Hesperia Blvd., Cleveland, Ohio 44135-2202, © 2012 EBERHARD MFG. CO.)

REVISION HISTORY				
REV	DESCRIPTION	EN	DATE	APVD. BY
1	REVISED AND REDRAWN, CONVERTED TO 3D	EN 5633	12/13/2013	

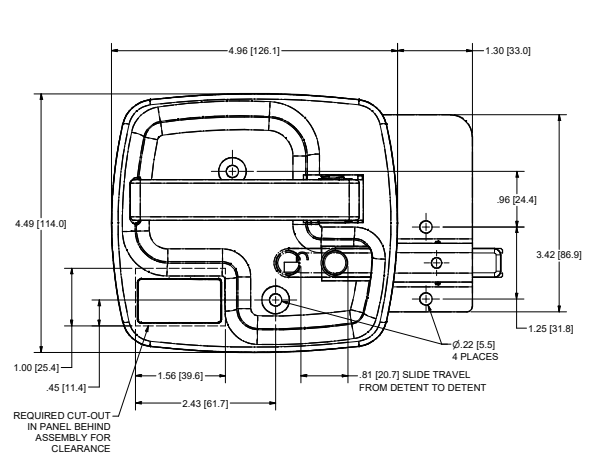

SHOWN ASSEMBLED FOR REFERENCE

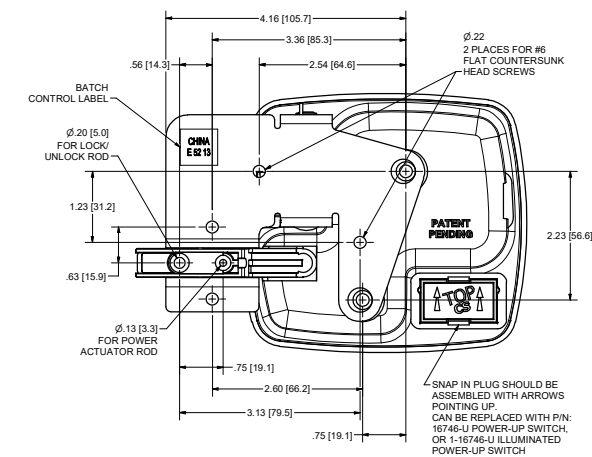
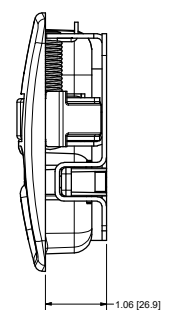

NOTES:
 1) AVAILABLE FINISHES:
 A) BLACK POWDER (TEXTURED), FC (42)
 B) CHROME HANDLE & BLACK POWDER (TEXTURED) RECEPTACLE, FC (35)
 C) CHROME, FC (04)
 2) PARTS ARE TO BE PACKAGED IN A SECURE POLY BAG.

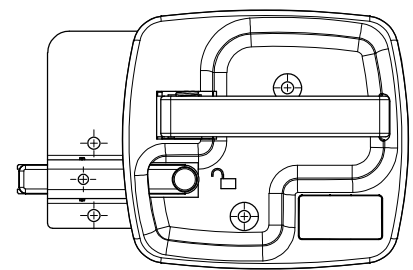
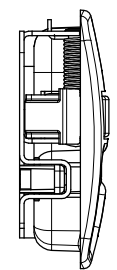
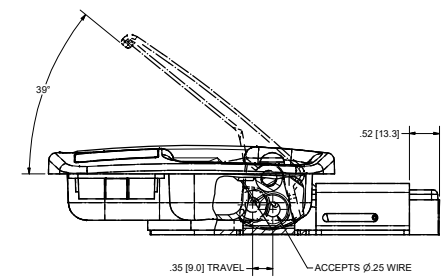

21000-PKR
 INSIDE HANDLE, LOCKING
 RIGHT HAND
 SCALE: HALF

ITEM	QTY	DESCRIPTION
1	1	INSIDE HANDLE SUB-ASSEMBLY
2	1	RECEPTACLE, LOCKING
3	1	PLUG

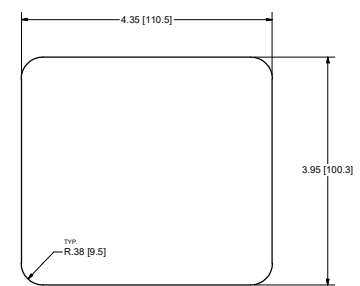
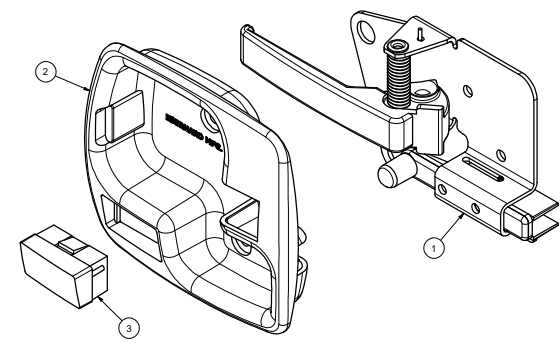

SUGGESTED OUTLINE
 OF CUTOUT

CUSTOMER PRINT
 SHEET 1 OF 2
 LEFT HAND (CURB SIDE)
 SHOWN
 RIGHT HAND (ROAD SIDE)
 OPPOSITE

EBERHARD MANUFACTURING CO.
 DIVISION OF
 THE EASTERN COMPANY
 CLEVELAND, OHIO 44115-9712

INSIDE HANDLE, LOCKING

21000-PKR/L

SUPersedes DRAWING 21000-PK SHEET 1 OF 2 DATED 9-15-2006.

C:\Working_Folder\AmeP\21000\21000-PKR.L SH1.dwg