

CONFIDENTIAL NOTICE: This drawing and the designs, specifications and engineering information disclosed herein are the property of Eberhard Manufacturing Company and are not to be disseminated or reproduced without express written consent. The drawing is loaned in confidence and then only for consideration of the matter disclosed herein. In accepting loan of this drawing, recipient agrees to keep it and the matter disclosed herein in confidence and not to use nor permit their use in any way detrimental to Eberhard Manufacturing Company, Division of the Eastern Company, 21944 Drake Road, Cleveland, Ohio 44149-9712 © 2016 EBERHARD MFG. CO.

REVISION HISTORY					
REV	DESCRIPTION	EN	DATE	REV BY	APVD BY
	RELEASED	EN 5681	11/21/2014	GJB	MR
1	REVISED NOTE	5778	11-11-16	FLP	MR
2	ADDED DIMENSIONS FOR MOUNTING	5906	6/7/2019	KAB	MR

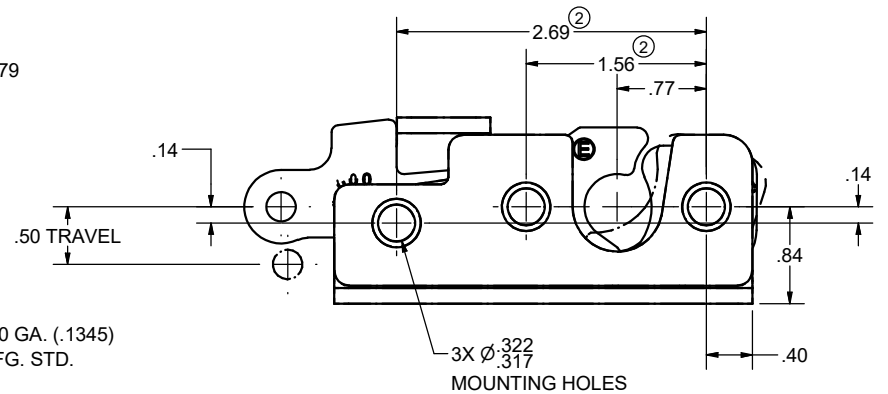

EBERHARD FINISH:
 (23) E-COAT WITH (54) EVERLUBE INTERNAL COMPONENTS.
 (24) ELECTROPLATED ZINC W/SEALER WITH (54) EVERLUBE INTERNAL COMPONENTS.
 (BG) BEARING GREASE WITH (54) EVERLUBE INTERNAL COMPONENTS, (24) FRONT AND BACK PLATES.

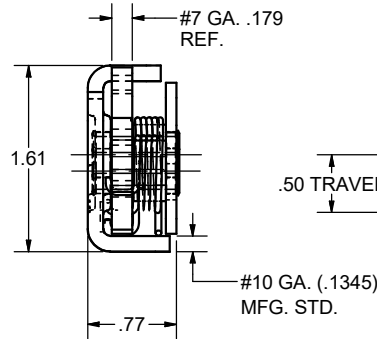
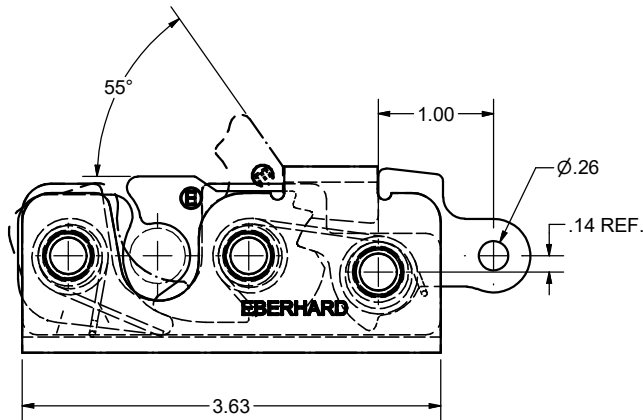
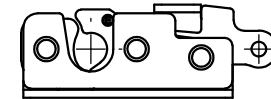
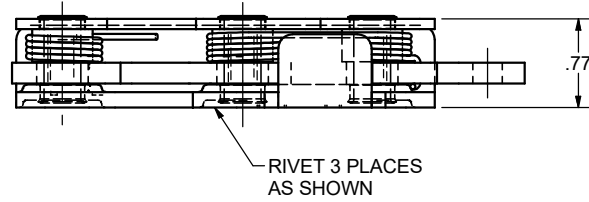

RIGHT HAND SHOWN
 LEFT HAND OPPOSITE

- NOTE:
 ① 1. USE .312 DIA. GRADE 8 BOLTS FOR INSTALLATION.
 2. RECOMMENDED TORQUE FOR TIGHTENING: 130+/-10 IN. LBS.

CUSTOMER PRINT
 SHEET 1 OF 3

EBERHARD MANUFACTURING CO.
 DIVISION OF
 THE EASTERN COMPANY
 CLEVELAND, OHIO 44149-9712

ROTARY LOCK ASSEMBLY

UNLESS OTHERWISE SPECIFIED TOLERANCES ARE AS FOLLOWS:		DATE 11/21/2014	NAME
ANGLES:	± 2'	DR BY GJB	
2 PLACE DEC:	± .03	SCALE FULL	
3 PLACE DEC:	± .015	CHK BY	
ALL HOLES:	± .005		

MATERIAL -----	PART NUMBER 20X-17400 R/L
-------------------	------------------------------

SUPERSEDES DRAWING 20X-400-R/L SH1 DATED 06-01-2011.

C:\Working_Folder\Archive\Pro1117XXX117400\20X-17400 RL SH1.idw