

**CONFIDENTIAL NOTICE:** This drawing and the designs, specifications, and engineering information hereon are the property of Eberhard Manufacturing Company and are not to be disseminated or reproduced without express written consent. This drawing is loaned in confidence and then only for the consideration of the matter disclosed hereon. In accepting loan of this drawing, recipient agrees to keep it and the matter disclosed hereon in confidence and not to use or permit their use in any way detrimental to Eberhard Manufacturing Company, Division of The Eastern Company, 21944 Drake Road, Cleveland, Ohio, 44149-9712 © 2021 EBERHARD MFG. CO.

REVISION HISTORY					
REV	DESCRIPTION	EN	DATE	REV. BY	APVD BY
-	RELEASED WAS 11-M13185	6062	7/29/2022	VRB	MR
1	ADD (1.28), (.50), 1/4-20 CALLOUT. UPDATE GRAPHICS	6074	10/21/2022	VRB	MR

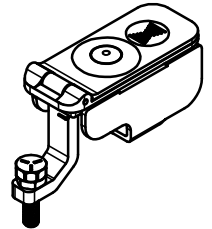

RECOMMENDED CUTOUT

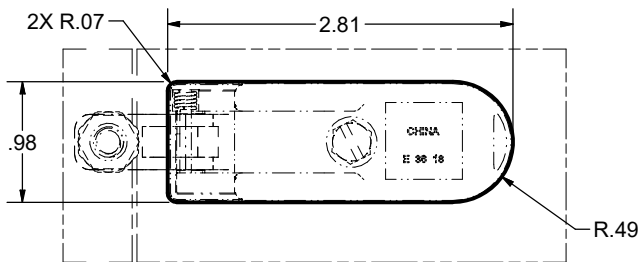
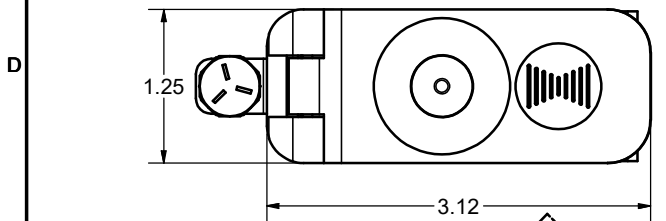
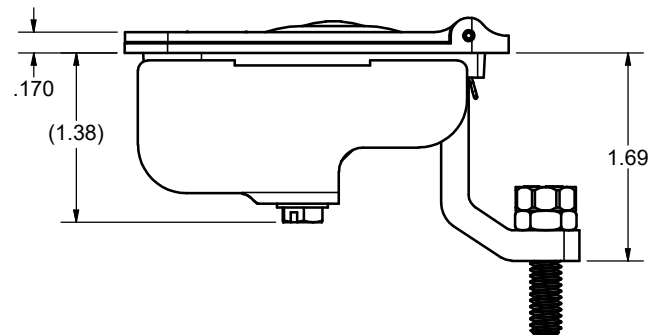
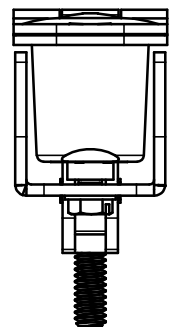
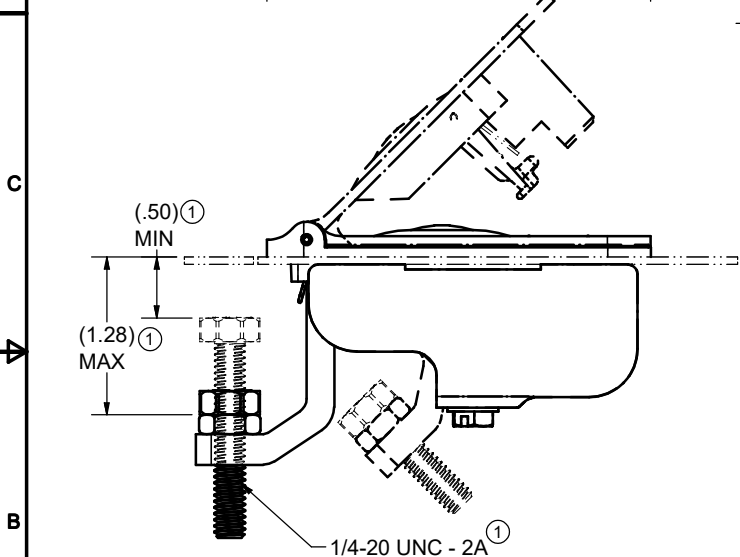

CUSTOMER PRINT

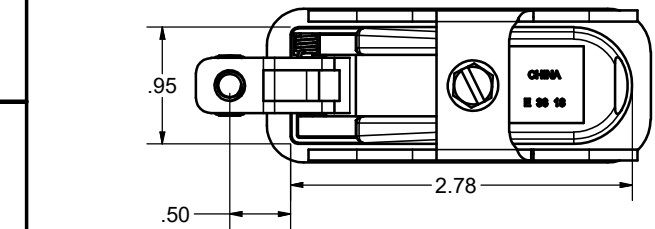

NOTES:  
FINISHES:  
(42) BLACK POWDER, TEXTURED FOR RECEPTICLE, BUTTON AND COVER

THIS DOCUMENT IS IN ACCORDANCE WITH ASME Y14.5-2009		
LINEAR MEASUREMENT- INCH	DATE	
UNLESS OTHERWISE SPECIFIED TOLERANCES ARE AS FOLLOWS:	7/29/2022	
ANGLES:	± 2°	± 2°
2 PLACE DEC.:	± .03	± .76
3 PLACE DEC.:	± .015	± .38
ALL HOLES:	± .005	± .13

<b>EBERHARD MANUFACTURING CO.</b> DIVISION OF THE EASTERN COMPANY CLEVELAND, OHIO 44149-9712	
NAME	SEALD TRIGGER LATCH, NON-LOCKING
MATERIAL	PART NUMBER
	17134