

CONFIDENTIAL NOTICE: This drawing and the designs, specifications and engineering information disclosed herein are the property of Eberhard Manufacturing Company and are not to be disseminated or reproduced without express written consent. The drawing is loaned in confidence and then only for consideration of the matter disclosed herein. In accepting loan of this drawing, recipient agrees to keep it and the matter disclosed herein in confidence and not to use nor permit their use in any way detrimental to Eberhard Manufacturing Company, Division of the Eastern Company, 21844 Drake Road, Cleveland, Ohio 44149-9712. © 2012 EBERHARD MFG. CO.

REVISION HISTORY			
REV.	DESCRIPTION	EN	DATE
1	REVISED, REDRAWN AND CONVERTED TO 3D	5673	9-28-12

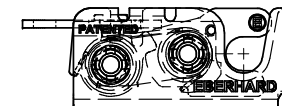

11-241-L
LEFT HAND
MINI-ROTARY™ LOCK

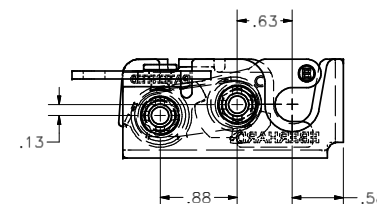
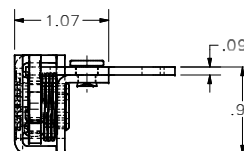
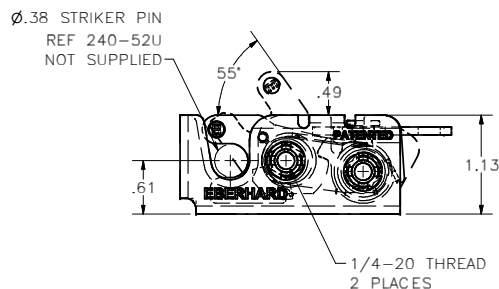
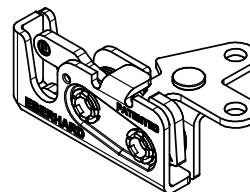
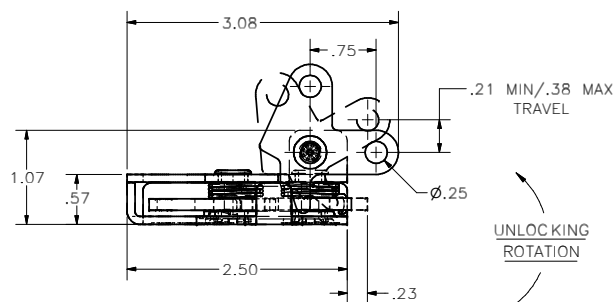

NOTES:

1. USE 1/4-20 GRADE 8 BOLTS FOR INSTALLATION.
RECOMMENDED TORQUE FOR TIGHTENING: 14 FT./LBS.
2. MAX LOAD RATING - 750 LBS
3. FINISHES:
A. EVERLUBE INTERNAL COMPONENTS, FC (54)
B. BEARING GREASE WITH EVERLUBE INTERNAL COMPONENTS, FC (BG)
C. ZINC W/YELLOW CHROMATE (.0002), FC (64)



MINI-ROTARY™ IS A TRADEMARK OF EBERHARD MFG. CO.,
DIVISION OF THE EASTERN COMPANY.

PATENTED
CUSTOMER PRINT
SHEET 1 OF 2
RIGHT HAND SHOWN
LEFT HAND OPPOSITE

EBERHARD MANUFACTURING CO.
DIVISION OF
THE EASTERN COMPANY
CLEVELAND, OHIO 44149-9712

SINGLE STAGE
MINI-ROTARY LOCK

THIS DOCUMENT IS IN ACCORDANCE WITH ASME Y14.15-2009		DATE	NAME
UNLESS OTHERWISE SPECIFIED TOLERANCES ARE AS FOLLOWS:	DRY	9/28/2012	
ANGLES: $\frac{1}{16}$ $\frac{1}{32}$	FLP		
2 PLACE DEC.: $\pm .03$ $\pm .76$	SCALE		
3 PLACE DEC.: $\pm .015$ $\pm .38$	FULL		
ALL HOLES: $\pm .005$ $\pm .13$	CHK BY		
MATERIAL		PART NUMBER	
-----		11-241 R/L	

SUPERSEDES DRAWING 11-241 RL SH1 DATED 8-11-99.